



# CONTEMPORARY LEARNING IN A REIMAGINED CAMPUS ICON

University of North Texas, College of Visual Arts & Design

CORGAN 





# CAMPUS MASTER PLAN

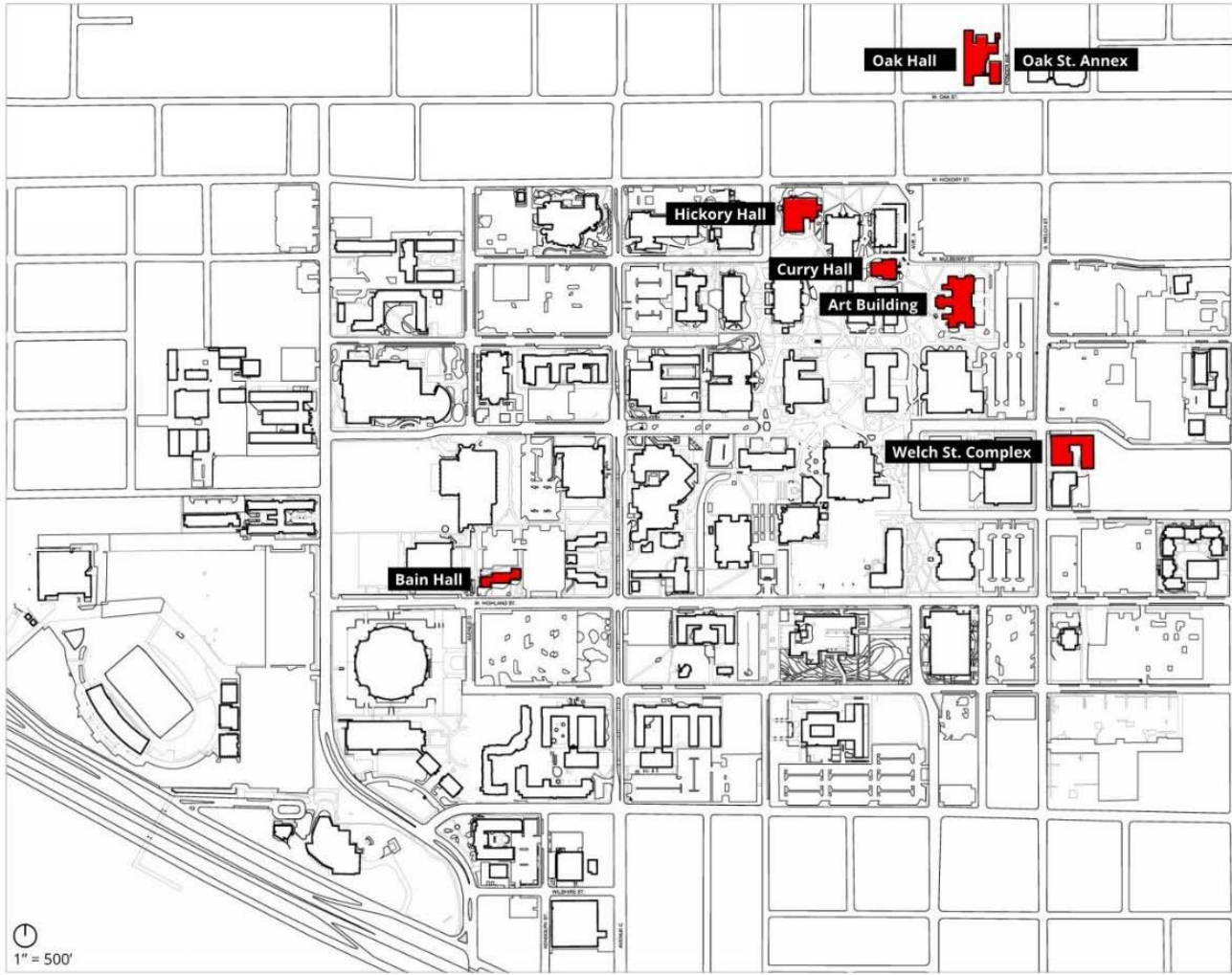

**Existing CVAD Buildings**

General Distribution

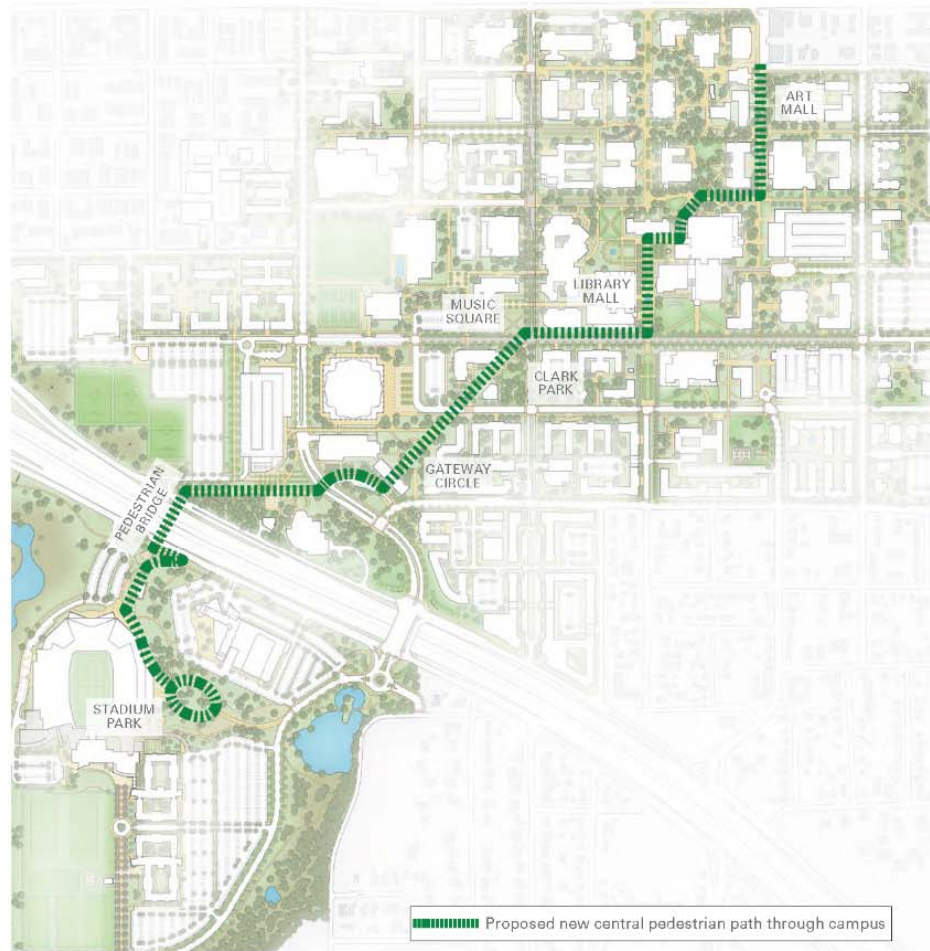

## CAMPUS CONNECTION

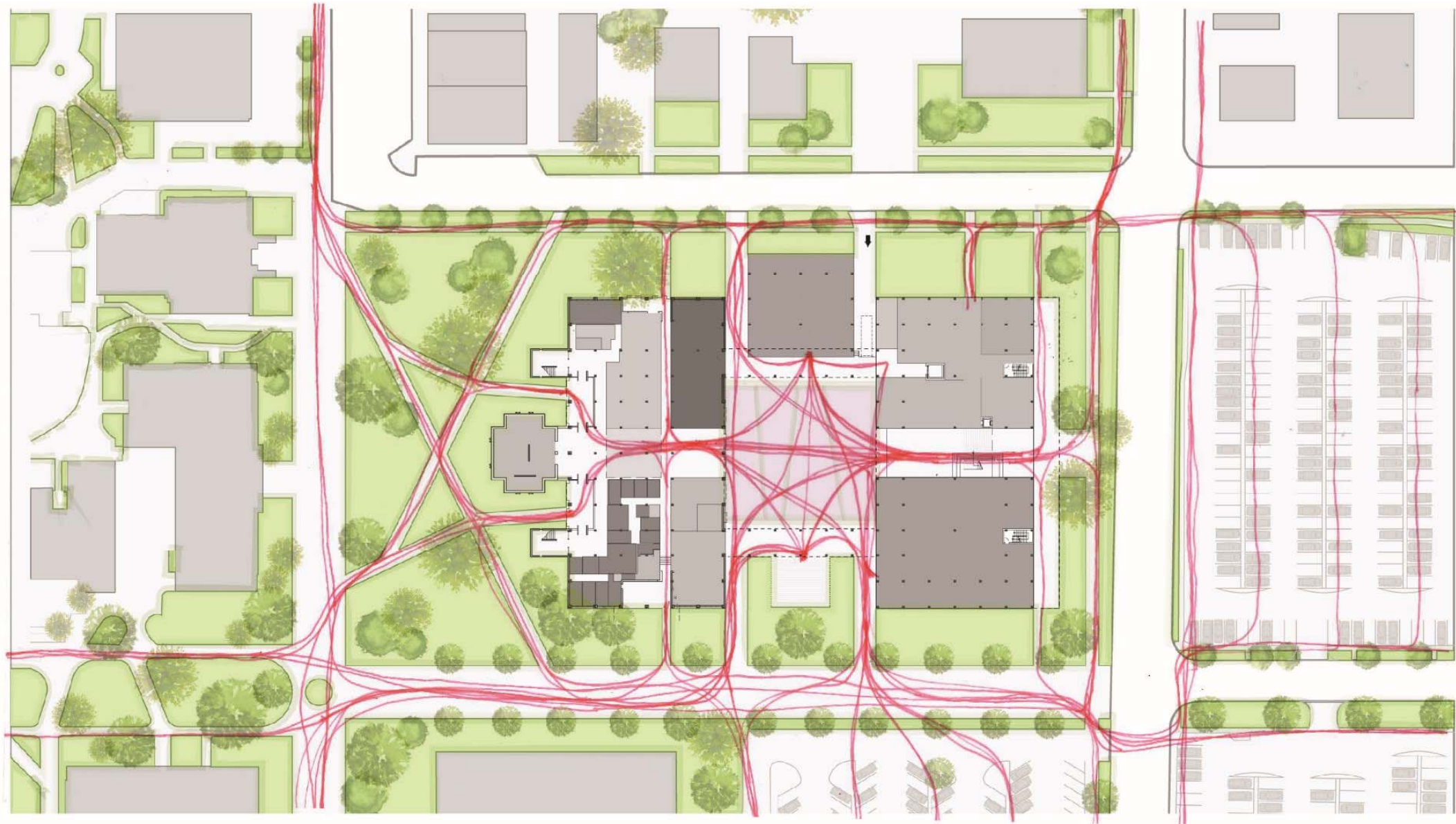

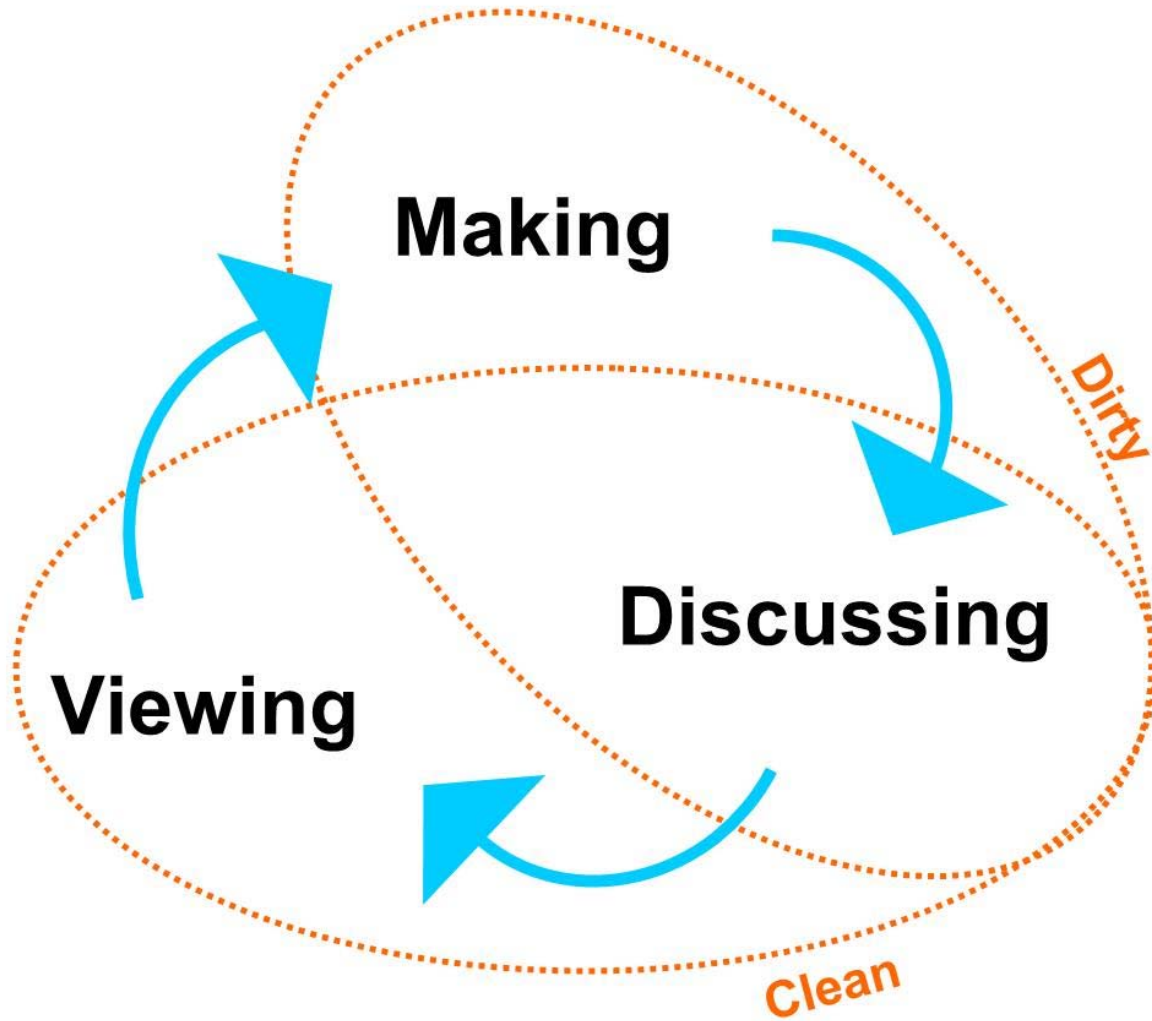

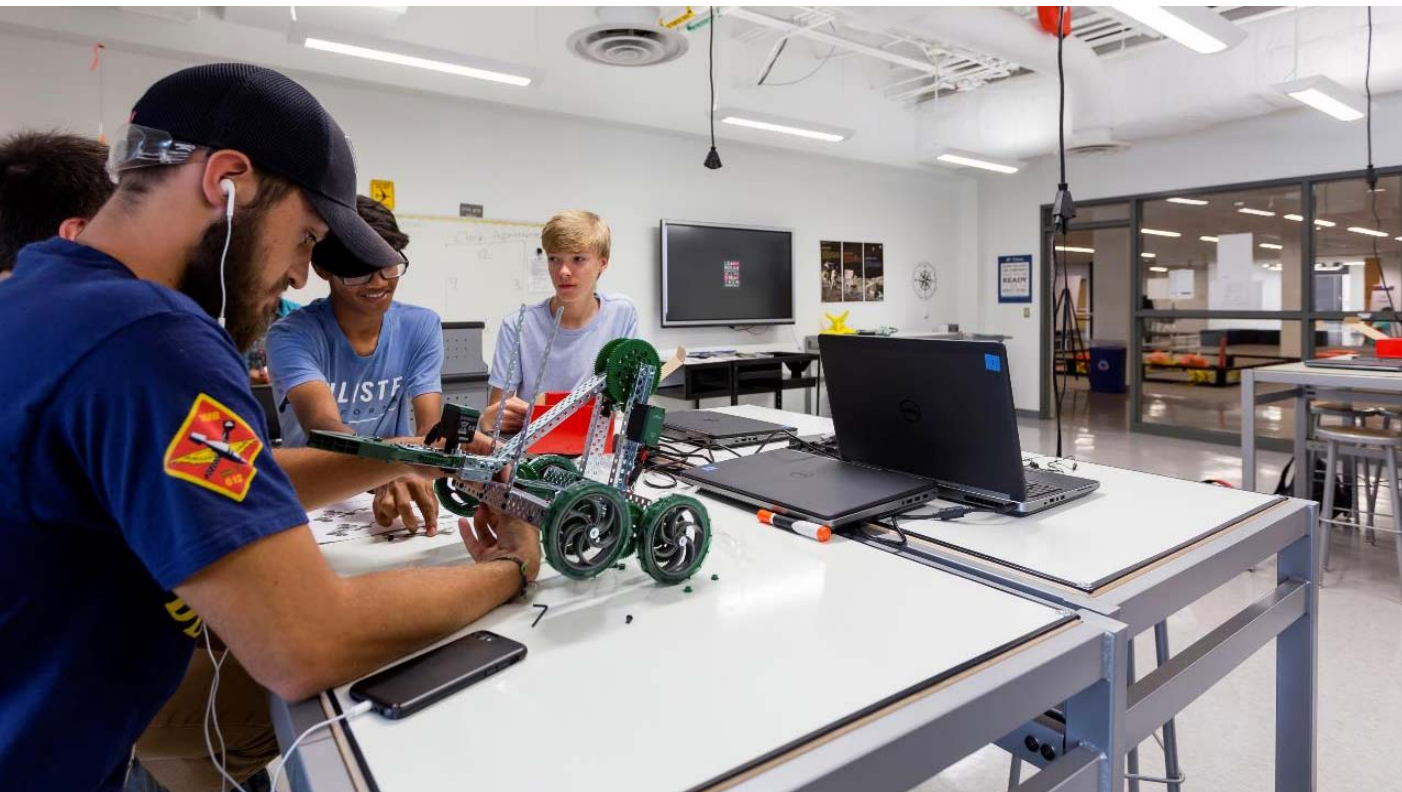



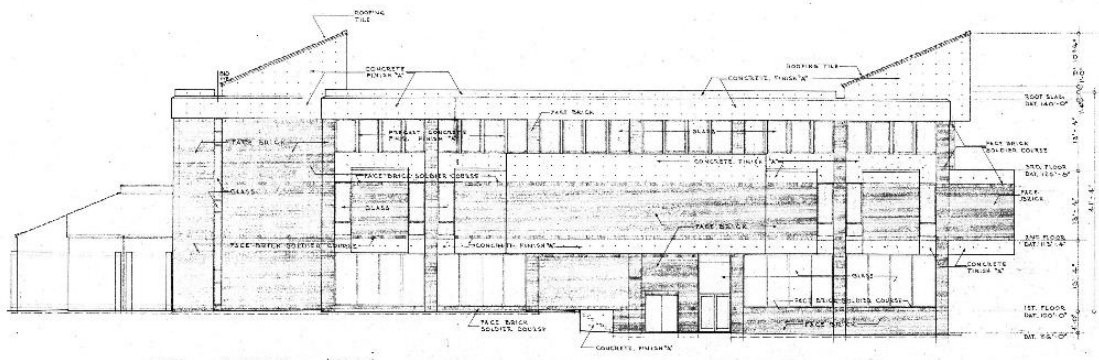

SOUTH ELEVATION 1/8" = 1'-0"

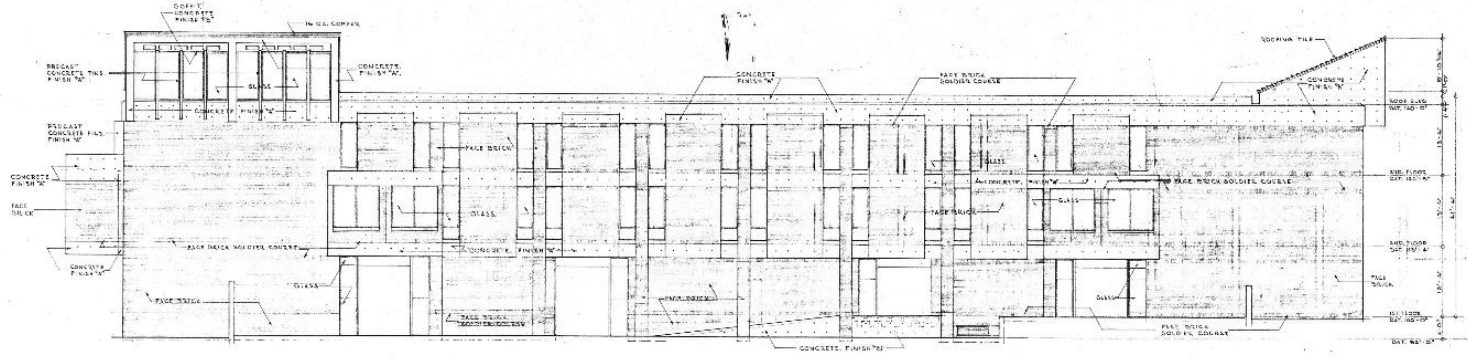

EAST ELEVATION 1/8" = 1'-0"

SOUTH & EAST ELEVATIONS  
SCALE 1/8" = 1'-0"

SOUTH TEXAS STATE UNIVERSITY  
 ARCHITECTURAL ENGINEERS  
 1000 UNIVERSITY AVENUE  
 DENTON, TEXAS 76208

SOUTH TEXAS STATE UNIVERSITY  
 ARCHITECTURAL ENGINEERS  
 1000 UNIVERSITY AVENUE  
 DENTON, TEXAS 76208

SOUTH TEXAS STATE UNIVERSITY  
 ARCHITECTURAL ENGINEERS  
 1000 UNIVERSITY AVENUE  
 DENTON, TEXAS 76208

**ART BUILDING**  
**NORTH TEXAS STATE UNIVERSITY**  
 DENTON, TEXAS

PROJECT #163801

**A-5**  
 OF 55 SHEETS

P.E.M. NO. 57-02458-0  
 JAN. 13, 1970



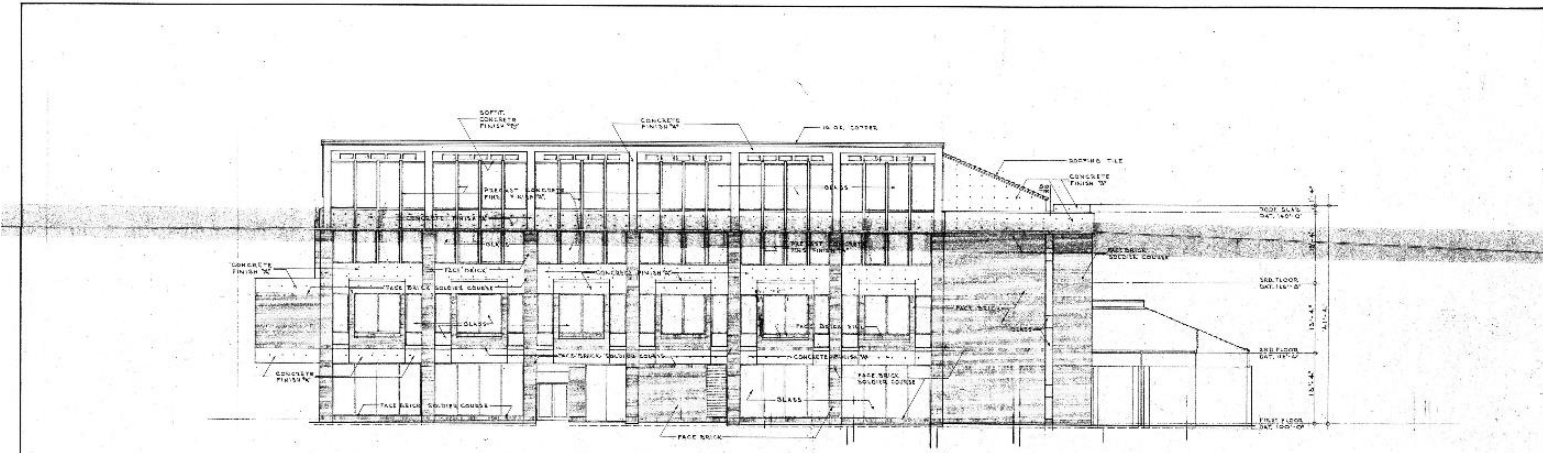

NORTH ELEVATION 1/8" = 1'-0"

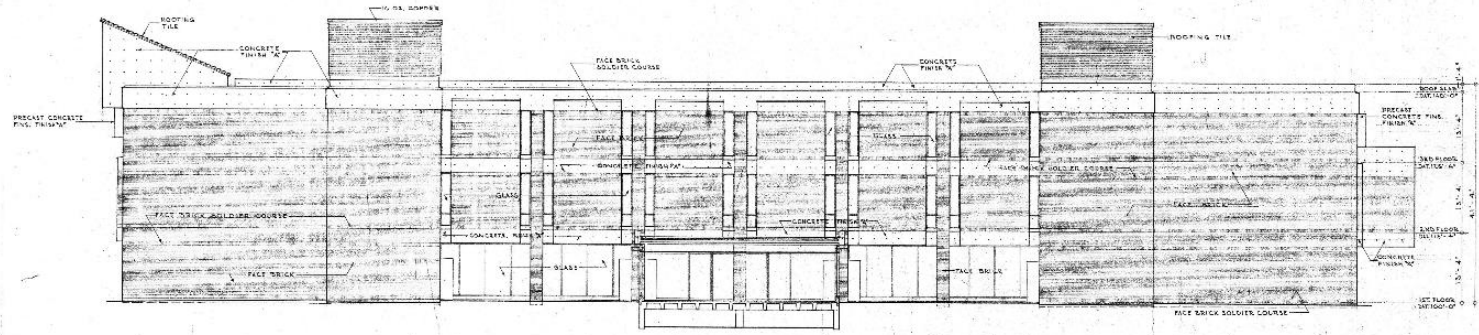

WEST ELEVATION 1/8" = 1'-0"

NORTH & WEST ELEVATIONS  
SCALE 1/8" = 1'-0"

CHAMBERLAIN, LUTZ & ASSOCIATES, INC.  
ARCHITECTS  
DALLAS, TEXAS



CHAPPELL - TINKER & MITCHELL CO.  
ARCHITECTS  
DALLAS, TEXAS



QUINN-DORRANCE ARCHITECTS  
DALLAS, TEXAS



ART BUILDING  
NORTH TEXAS STATE UNIVERSITY  
DENTON, TEXAS

HEW. NO. 5-7-00456-0  
JAN. 15, 1970  
PROJECT NO. 8901

**A6**  
OF 33 SHEETS









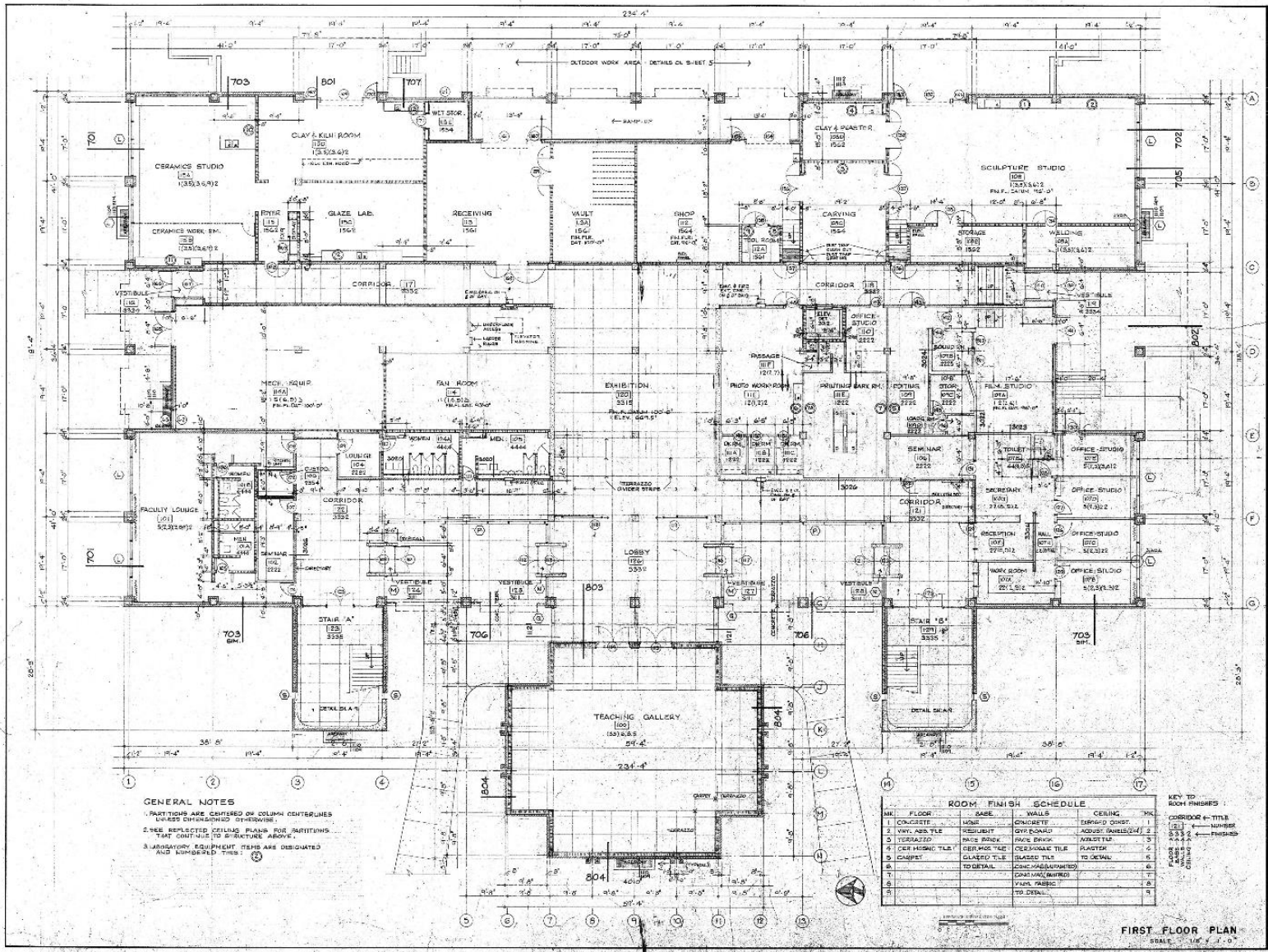

POKES INC.  
 ARCHITECTS  
 17. WOODLEY  
 DALLAS, TEXAS

MICHAEL CO.  
 ARCHITECTS  
 17. WOODLEY  
 DALLAS, TEXAS

NORTH TEXAS STATE UNIVERSITY  
 DENTON, TEXAS

ART BUILDING  
 NORTH TEXAS STATE UNIVERSITY  
 DENTON, TEXAS

K.E.W. NO.  
 3-7-0045610  
 JAN. 15, 1970  
 PROJECT NO. 6901

A-1  
 OF 35 SHEETS.

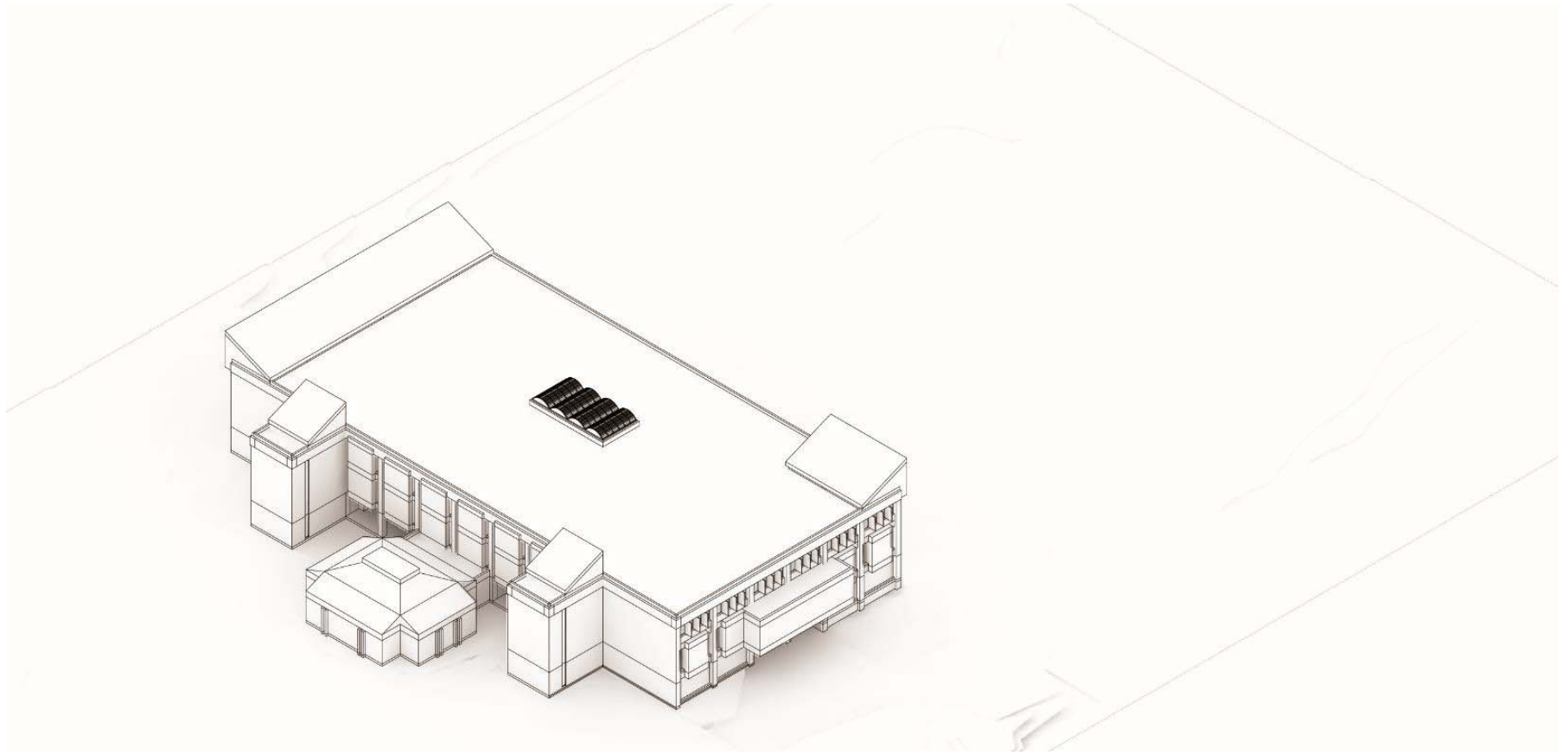

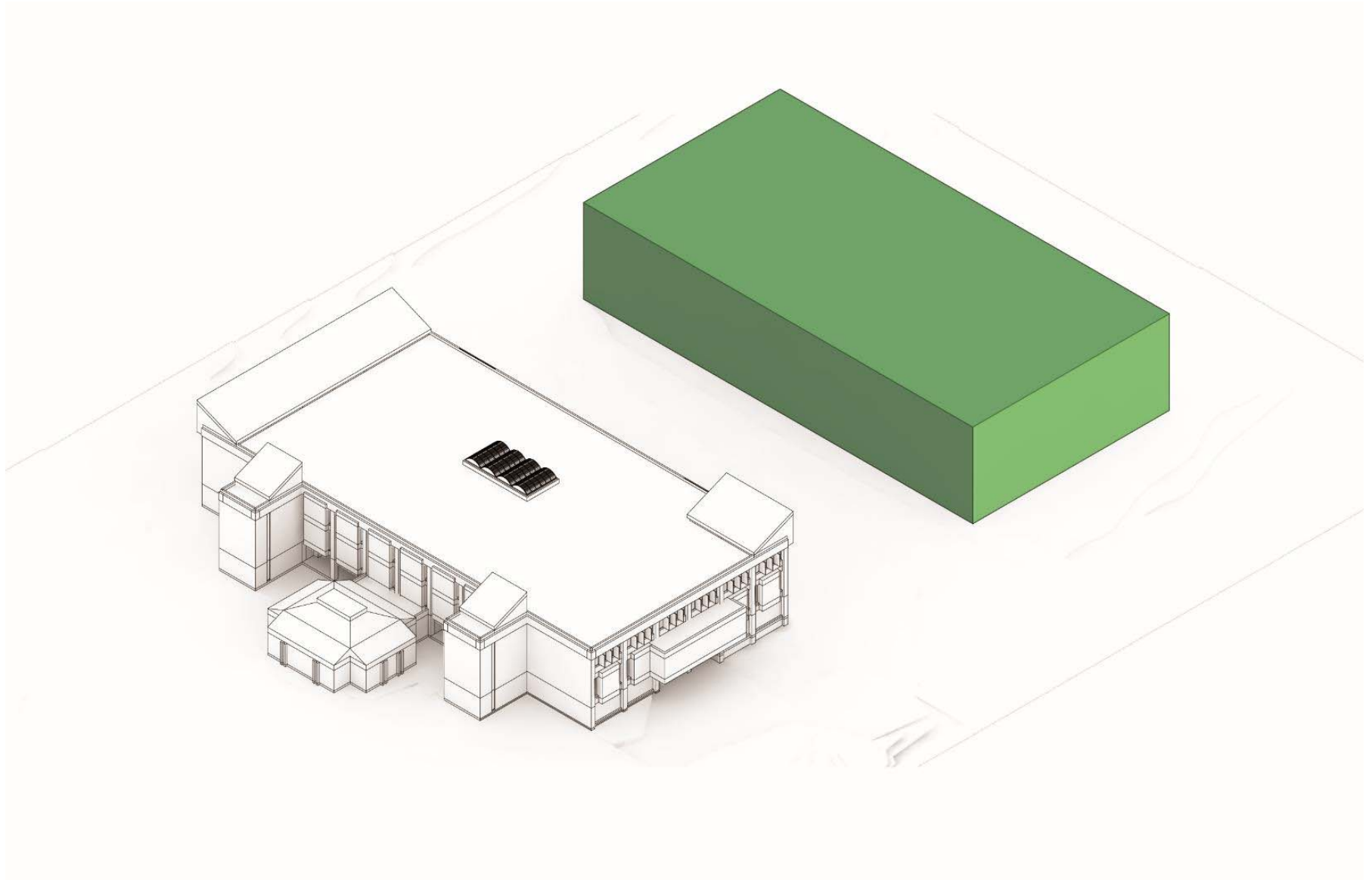

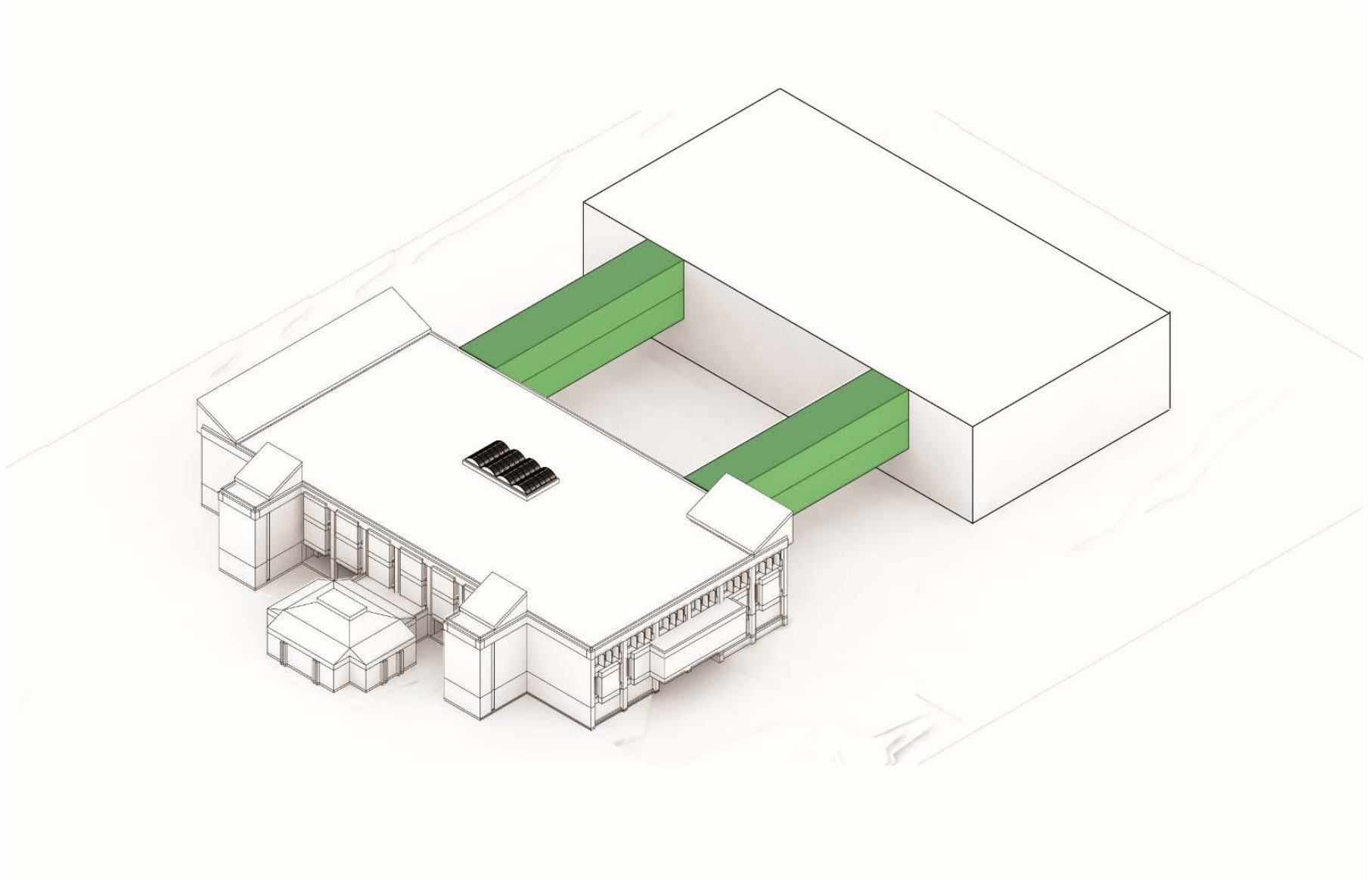

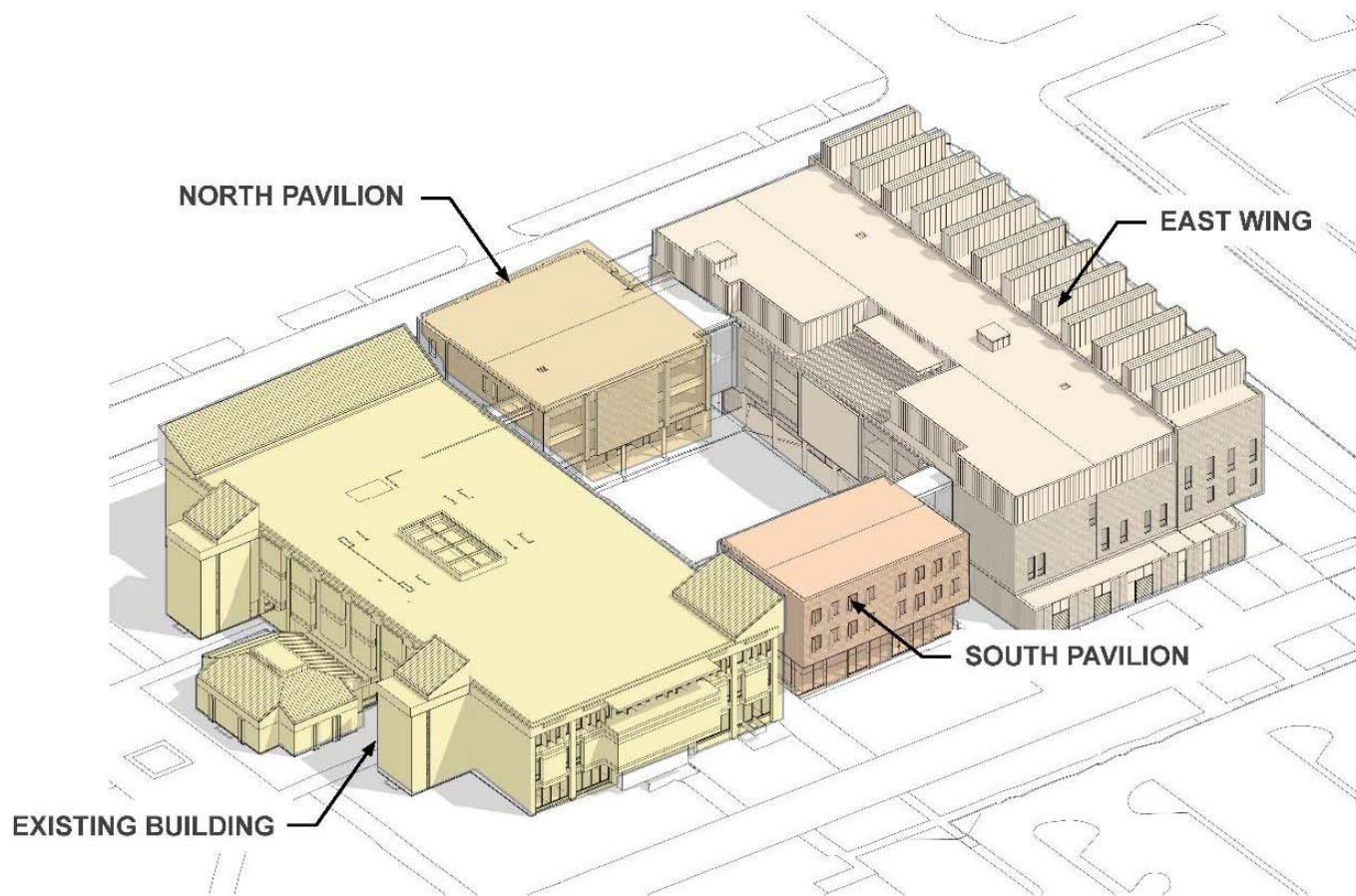

## THREE VARIATIONS ON A THEME

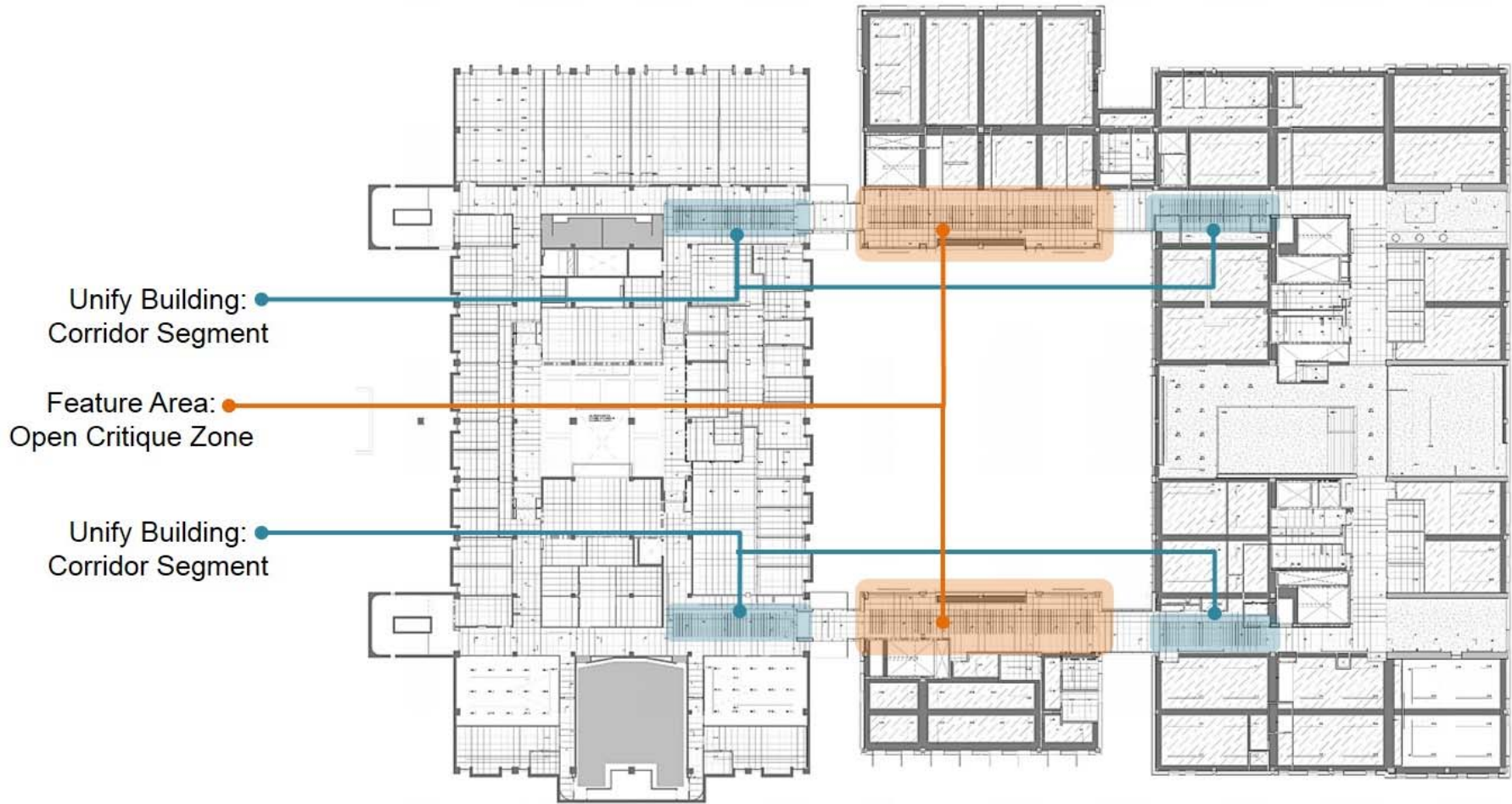

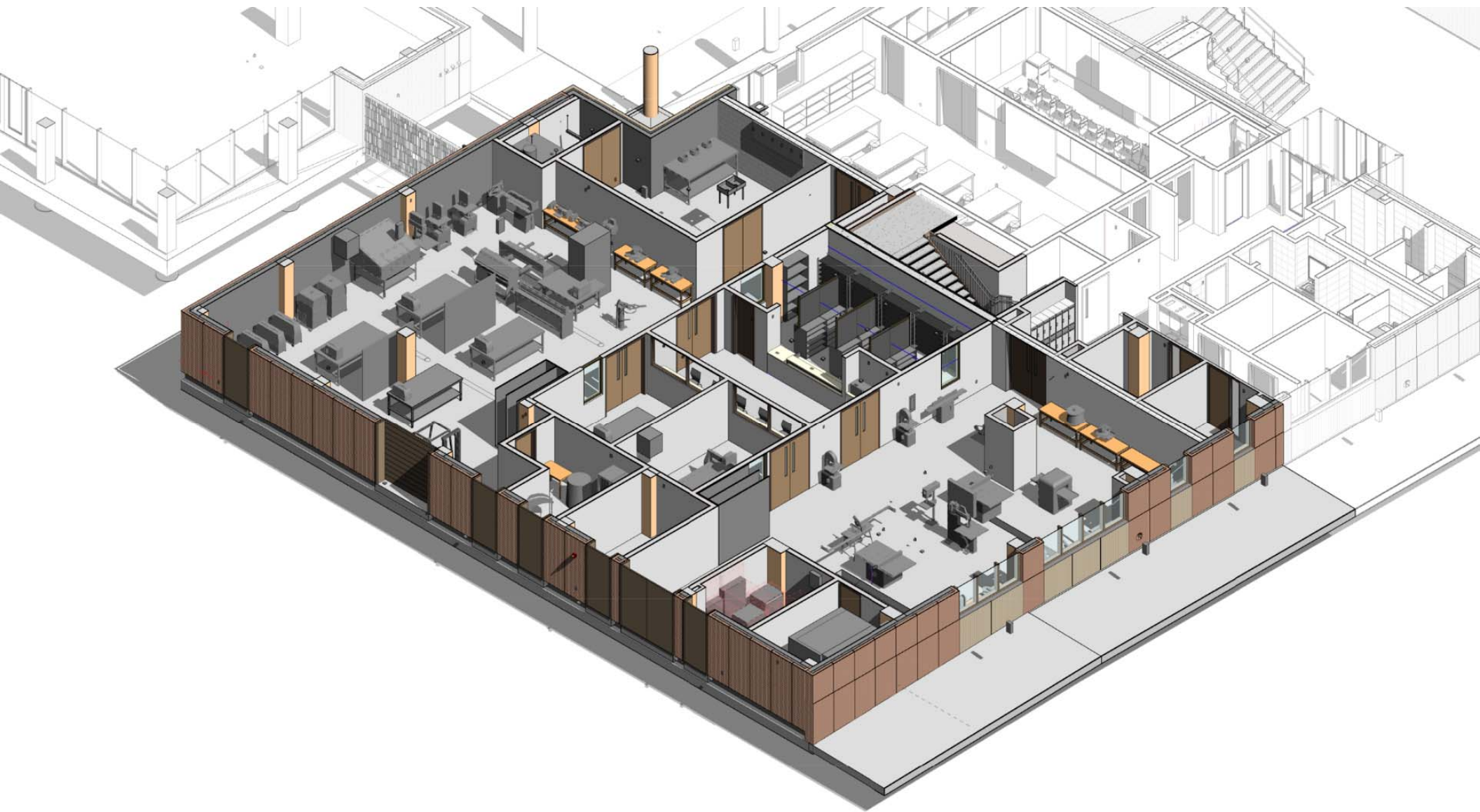







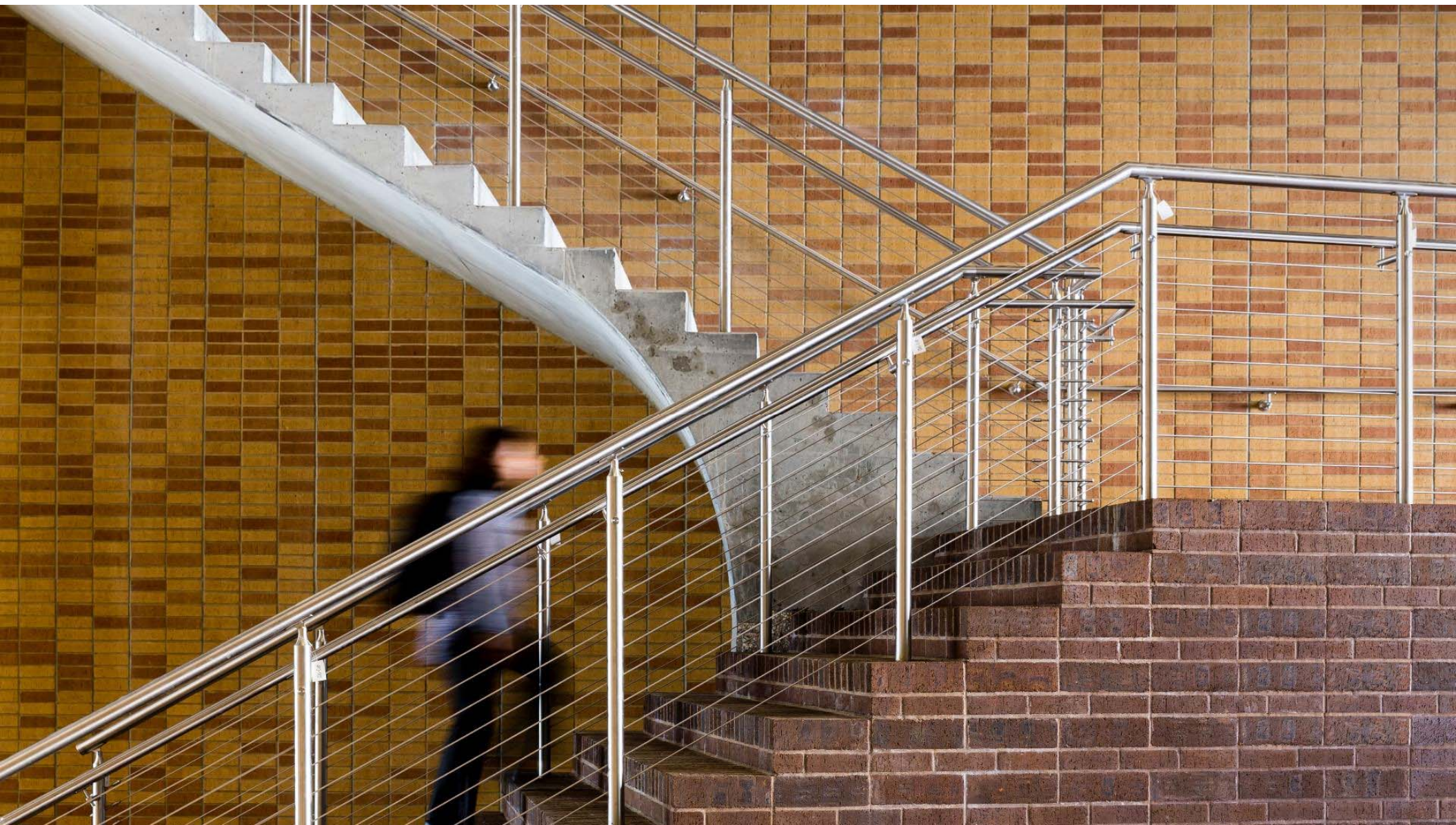

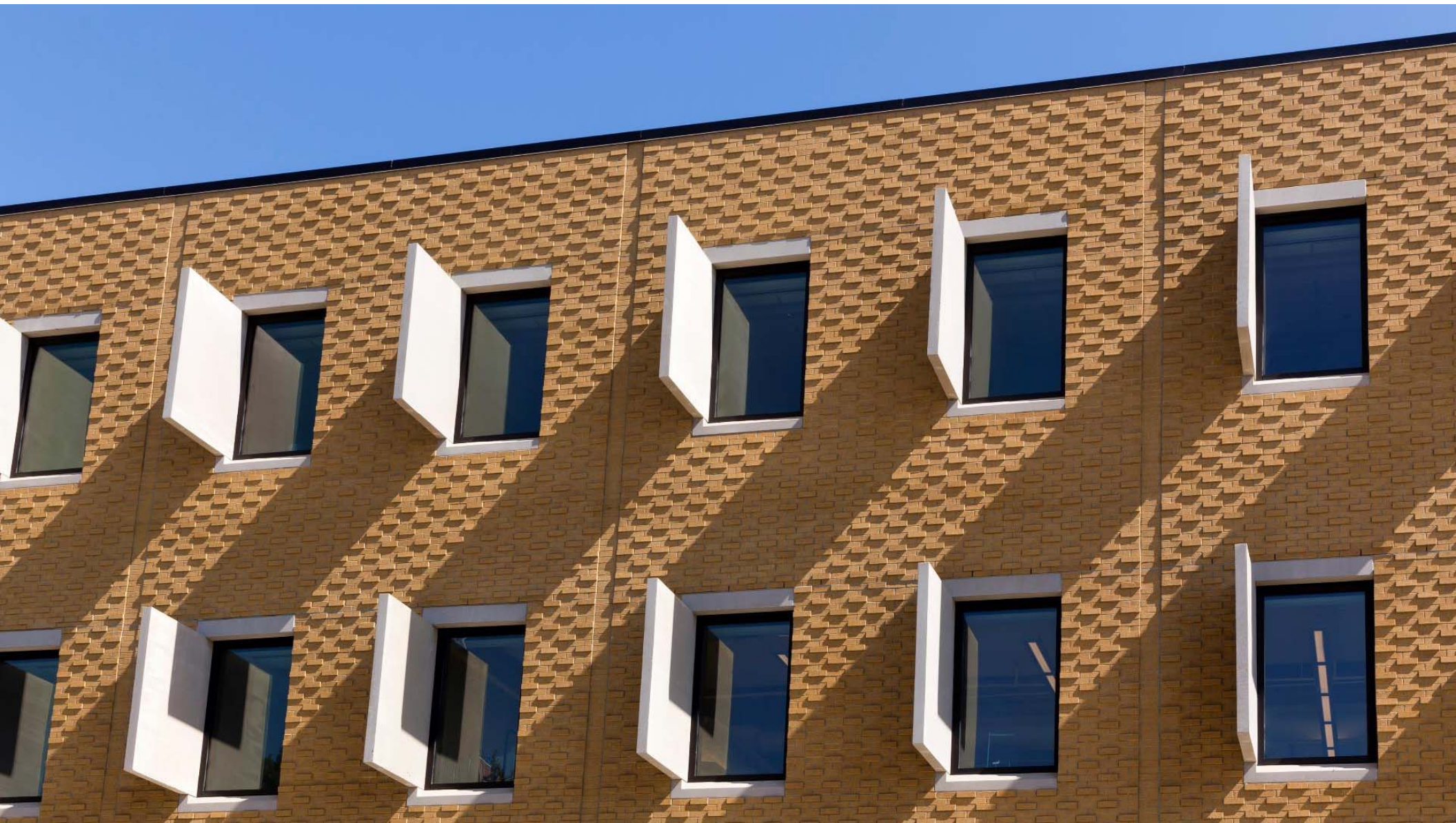







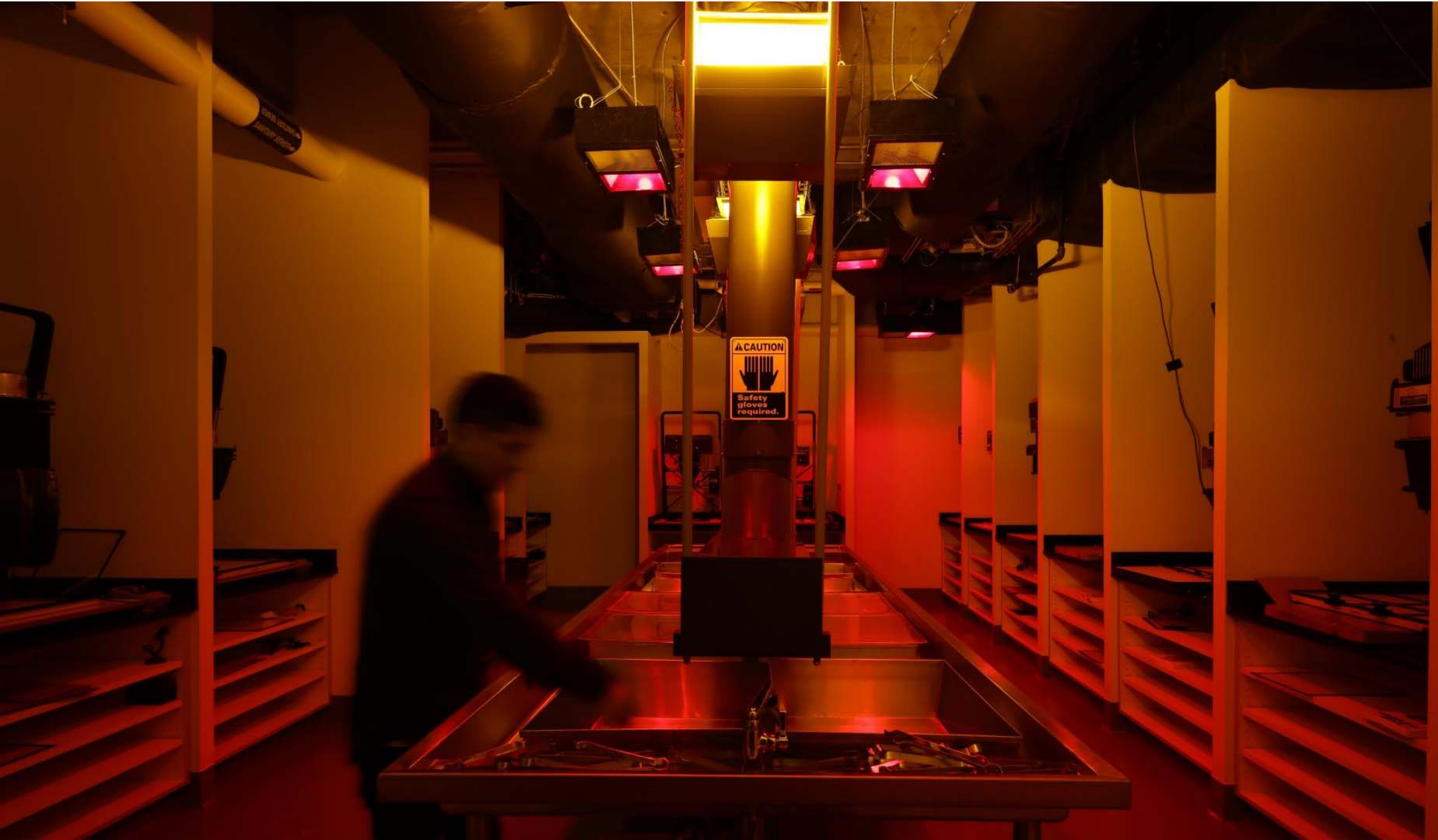

CAUTION  
Safety gloves required.

A photograph of a modern, multi-story brick building with a prominent overhang. The building features a mix of dark and light brickwork and large windows. In the foreground, a person with a backpack is walking, and another person is riding a bicycle. The scene is set against a clear blue sky with some trees on the right.

**THANK YOU!**

**CORGAN** ■